

Page Created	Drawn	23/09/2025	Responsible	ARG
12/03/2025	Checked	05/03/2026	Responsible	ISG
Version	Modified	04/03/2026	Responsible	ARG
V1.1	Date		Name	

SVE Corp

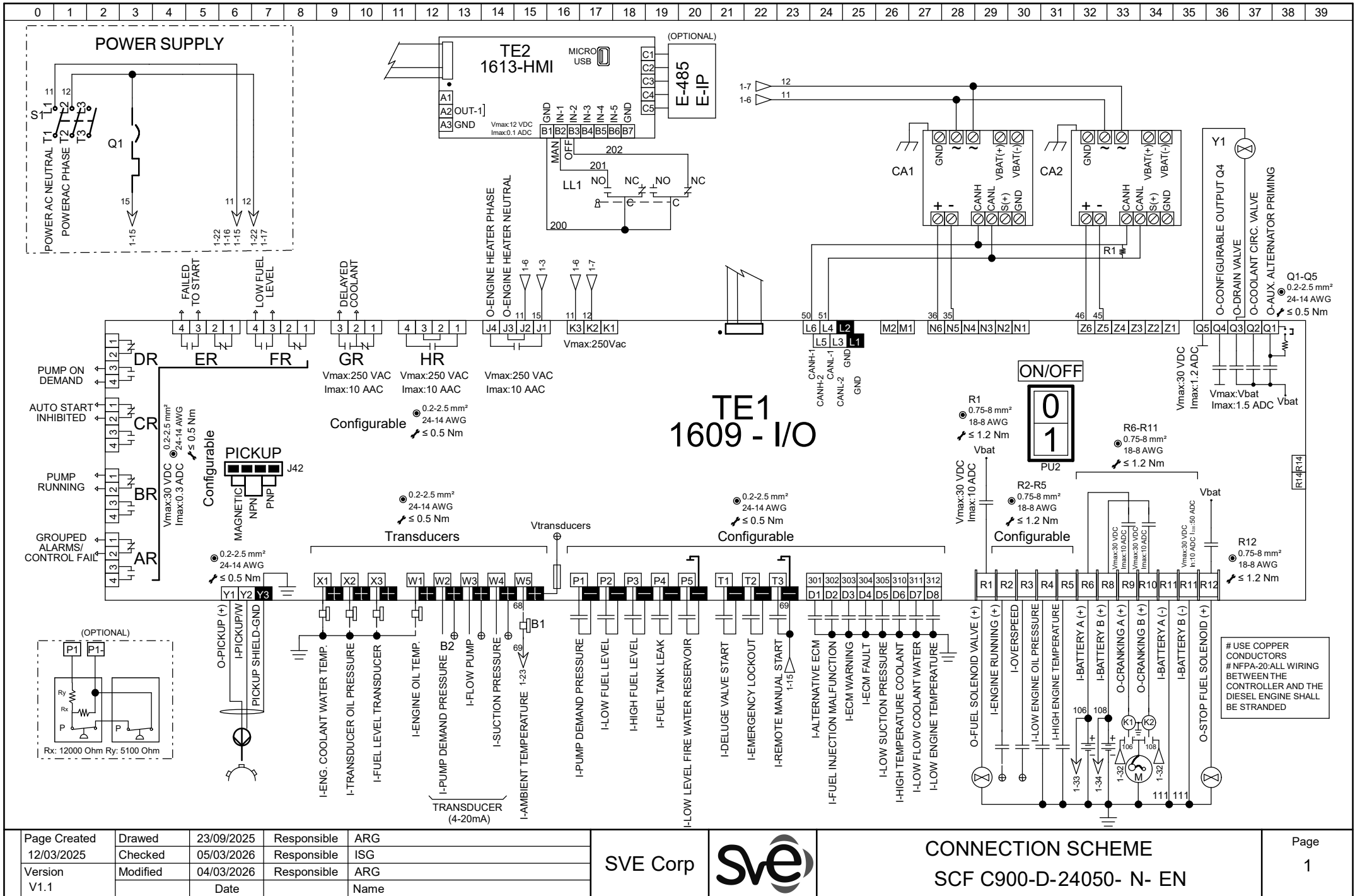

CONNECTION SCHEME
SCF C900-D-12100- N- EN



Page Created	Drawn	23/09/2025	Responsible	ARG
12/03/2025	Checked	05/03/2026	Responsible	ISG
Version	Modified	04/03/2026	Responsible	ARG
V1.1	Date		Name	

SVE Corp



CONNECTION SCHEME
SCF C900-D-24050- N- EN

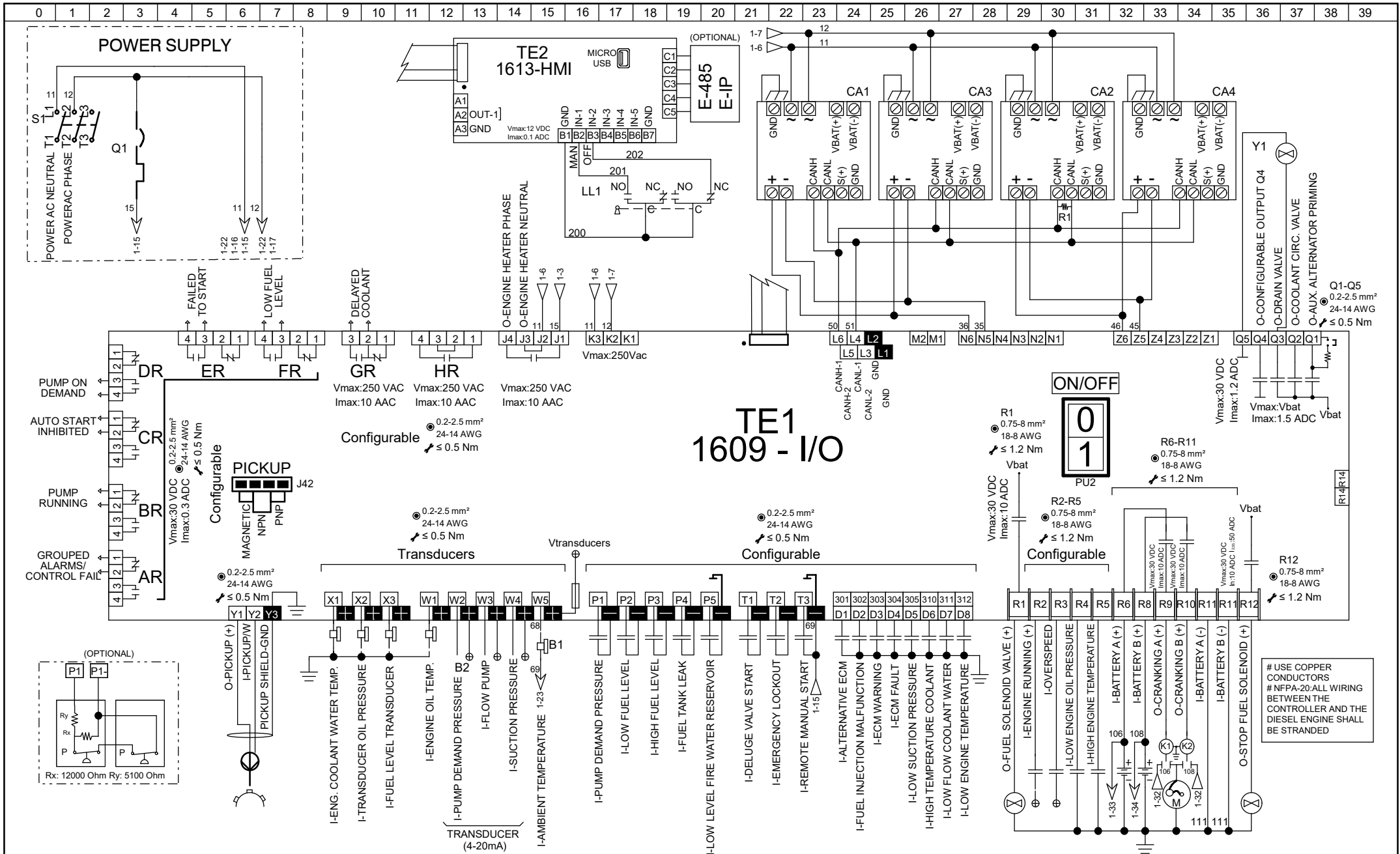

USE COPPER CONDUCTORS
NFPA-20: ALL WIRING BETWEEN THE CONTROLLER AND THE DIESEL ENGINE SHALL BE STRANDED

Page Created	Drawn	23/09/2025	Responsible	ARG
12/03/2025	Checked	05/03/2026	Responsible	ISG
Version	Modified	04/03/2026	Responsible	ARG
V1.1	Date		Name	

SVE Corp



CONNECTION SCHEME

SCF C900-D-24100- N- EN

Page

1